The 1955 Kat

KENNEDALE KAT

1955

Published

by

the Students of

Kennedale High School

Kennedale, Texas

Dedication

We, the Senior Class, dedicate this 1955 KAT to Miss Peggy Arrant, teacher of Junior High School Girls' Athletics and Third Grade.

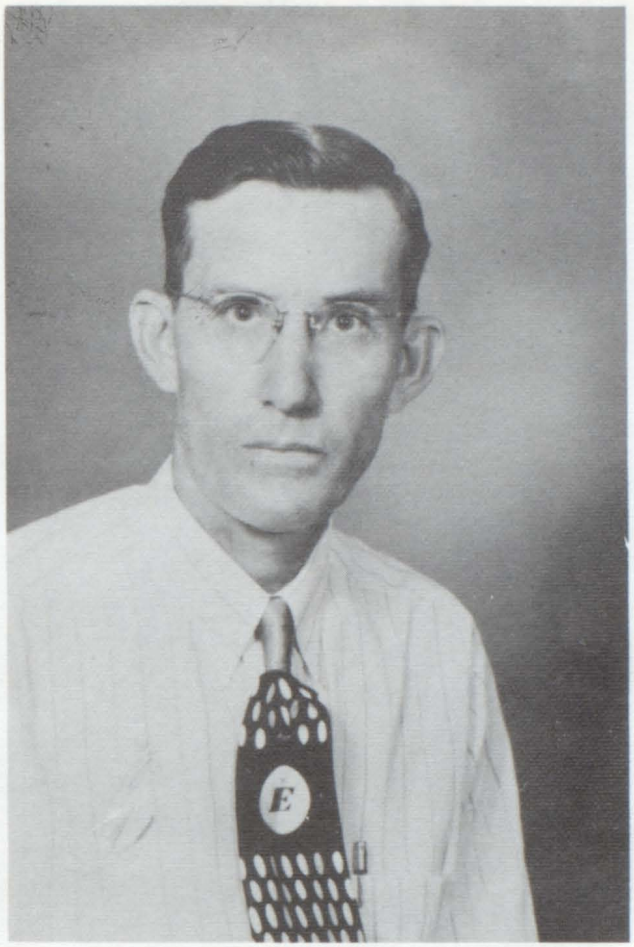

Memoriam

The Senior Class also dedicates the 1955 KAT to Mr. Milton Elrod, a former member of the Kennedale School Board.

Superintendent's Message

Since undertaking my duties at the Kennedale School, I have had two purposes in mind for you. The goals that I have had in mind, and feel within my thinking are musts in any well-rounded individual are: (1) high spiritual goals and (2) high educational goals. The two work together, not alone, in fitting a young life in the complex world he faces today and tomorrow.

To those of you who graduate in May, a word of encouragement to continue your high school education until you have graduated from an accredited high school. The high school years are most important to you, for these are the years of preparation and dedication of yourself to be of service to others. You can better serve your neighbor by being prepared educationally and spiritually.

So in closing, may I wish each of you graduates much success and many opportunities. The keen interest of the faculty and myself follow you wherever life may lead.

Jack Vereen

JACK VEREEN

Annual Staff

SENIOR STAFF

Mickey Anthony.....Editor
Jerry Cooper.....Secretary
Wm. Kirkpatrick.....Sports Editor
Danene Fenoglio.....Business Manager
Norman Sheffield.....Art Manager
Mary Lane Taylor.....Class Representative

ASSISTANT STAFF

Wilda Allbright.....Editor
Gary Self.....Secretary
Bonnie Miller.....Sports Editor
Janelle Cappers.....Business Manager
Don Hamrick.....Art Manager
Philip Miller.....Class Representative

Faculty

MISS PEGGY ARRANT
Grade 3

MRS. CARRIE CARTLIDGE
English and History

MRS. J. D. CATES
Grade 6 and Home Economics

MRS. GLORIA KARNES
Grade 1B

MISS BETTY LANGFORD
Commercial Subjects

MRS. VERN LANSFORD
Grade 1A

Betty Lou Langford

MRS. MARGARET LEICHT
Grade 2 B

OTTO A. LOCKEE
Science and Coach

MRS. LEOLA NICHOLS
Grade 2A

CHARLES ROARK
Shop and Mathematics

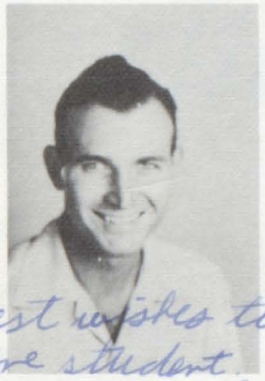

Best wishes to
a fine student.
Charles Roark
III

MRS. VIRGINIA RUSSELL
Grade 5

MISS JANIE SHEPPARD
Grade 7 and Girls'
Athletics

Best of luck
Janie Sheppard

MRS. SUTTON
Music

Best wishes
Mrs. Sutton

MRS. EDITH WREN
Grade 4

Seniors

MICKEY ANTHONY
Football 2; Basketball 2; Baseball 2; Student Council; Annual Staff 2; 4-H.

ROYCE BREWER
Baseball 1; Football 1; Basketball 2;4-H.

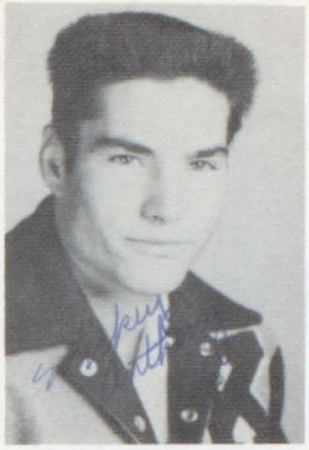

BILLIE CAPPERS
4-H.

JERRY COOPER
Football 2; Baseball 2;Basketball 2; 4-H; Student Council; Annual Staff 2.

KENNETH DAUGHERTY
Football 1; Baseball 1; Annual Staff.

ALVA DOIS ELROD
4-H.

DANENE FENOGLIO
4-H; G.A.C.; F.T.A.; Student Council; Softball; Annual Staff; Basketball.

ROSALEE HANEY
Basketball; 4-H; G.A.C.

ARNOLD HENNESSAY
4-H.

BOBBIE HODON
4-H; G.A.C.

FRANK HOUSTON
Baseball; Annual Staff.

REBECCA JOHNSON
4-H; Softball.

WILLIAM KIRKPATRICK
Football 2; Basketball 2; Baseball 2;
4-H; Annual Staff 2.

SHARON MILLER
4-H; G.A.C.

DOROTHY MITCHELL
4-H; G.A.C.

JACK MORGAN
Football 2; Baseball 2; Basketball 2.

PATSY PEARCE
4-H; F.T.A.; G.A.C.; Basketball 2; Softball.

ALMA PELLEGRINI
4-H; F.T.A.; G.A.C. 2; Basketball 2; Softball.

HARMON REYNOLDS
Football; Baseball; Basketball.

JIMMY ROGERS
Football 2; Baseball; 4-H; President Student Council.

NORMAN SHEFFIELD
4-H; Annual Staff.

MARY LANE TAYLOR
4-H; F.T.A.; G.A.C.; Basketball; Annual Staff; Softball.

BOBBIE TOWNSEND
Manager of Football Equipment 2.

KENNETH TRAMEL
Football; Baseball; Basketball.

Class Prophecy

In the summer of 1970 the graduating class of '55 returned to the city of Kennedale for a reunion of the old class. As they entered the city they were quite surprised to see that Kennedale was now a thriving metropolis.

The Honorable Mayor of Kennedale, Billie Cappers, met Royce Brewer and Arnold Hennesay, President and Vice-President of the First National Reserve Bank of Kennedale.

They were astounded to see Alma Pellegrina now weighing three hundred and ninety-five pounds.

Kenneth Daugherty, now an end for the Los Angeles Rams, arrive with Frank Houston now the owner of the Chevrolet Co.

Patsy Pearce and Mary Lane Taylor arrive in their 1970 Fleetwood Cadillacs. They left their millionaire husbands at home.

Bobby Townsend, Harmon Reynolds and Norman Sheffield now the owners of General Motors, Chysler and Ford arrive arm-in-arm and they are discussing the changes for the 1971 model.

Jack Morgan, now owner of A. L. (Davis) Morgan food stores, arrives with Jimmie Rogers in Jimmie's new atomic power drag racer.

Alva Dois Elrod, Bobbie Jean Hoden and Danene Fenoglio arrive. They each have families and are happily married.

Becky Johnson and Dorothy Mitchell arrive; they are both still playing the field. Becky is the President of the Lonely Hearts Club.

Jerry Cooper and Mickey Anthony arrive in a cloud of gunsmoke. William Kirkpatrick is hot on their heels. William is an F.B.I. agent and is after them for robbery of Fort Knox.

Kenneth Tramel, now owner of the Humble Oil Refinery Co., arrives late because he ran out of gas.

Everyone went to see the town. They were surprised to see a new ten story City Hall, a new Bus Terminal, and a new twelve grade High School. Everyone's eyes were wet when it came time to part.

Last Will and Testament

I, Mickey Anthony, will my ability to get along with Mrs. Cartlidge to Lynda Roberts.

I, Royce Brewer, will my ability to squeak chairs in typing class to Obbie Winsett.

I, Billie Cappers, will my way with the girls to Paul Schrick.

I, Jerry Cooper, leave Paul Lansford my old plug of chewing tobacco and my ability to loaf in typing class.

I, Kenneth Daugherty, will my ability to wear my pants low and my ducktail haircuts to J. D. Crawford, Alvin Brown and Glynn Roberts.

I, Alva Dois Elrod, will my old tooth brush to Joyce Franks.

I, Danene Fenoglio, will my long hair and Paul Schrick to my crazy sister Pauline.

I, Roselee Haney will my ability to be quiet in Algebra class to Betty Richards, Marie Daugherty and Lucy Wyatt.

I, Arnold Hennessay, will my old Algebra book to Buddy Savage.

I, Bobby Jean Hodon, will all my old boy friends to Beverly Robertson, Susan Hughes and Ruth Kline.

I, Frank Houston, will my ability to stay ahead of the rest of the typing class to Don Hamrick.

I, Becky Johnson, will my ability to keep secrets and my nonflirty ways to Lynda Roberts.

I, William Kirkpatrick, will my ability to get along with Miss Langford to Furman Ogletree.

I, Sharon Miller, will my Jane Russell figure to Lois Garrett.

I, Dorothy Mitchell, will my old desk and chewing gum to Gaye Preston.

I, Jack Morgan, will my ability to chew tobacco and pitch baseball at the same time to Arlie Stanley.

I, Patsy Pearce, will my love for the male sex to Bonnie Miller and Wilda Allbright.

I, Alma Pellegrini, will my quiet, lady-like ways to Janelle Cappers.

I, Harmon Reynolds, will my ability to dribble the basketball down the court to Arthur Eller.

I, Jimmie Rogers, will my quick temper to Roy Hale.

I, Norman Sheffield, will my ability to play dramatic roles to Joe Conlin, Lee Yates and John Veach.

I, Mary Lane Taylor, will my ability to go steady to Bonnie Miller and Wilda Allbright.

I, Bobbie Townsend, will my old broom to James Townsend.

I, Kenneth Tramel, will my ability to get along with Mrs. Cartlidge to Phillip Miller.

Juniors

Wanda Allbright
Wilda Allbright
Alvin Brown

Janelle Cappers
Joe Conlin
J. D. Crawford

Marie Daugherty
Arthur Eller
Pauline Fenoglio

Joyce Franks
Lois Garrett
Roy Hale

Don Hamrick
Susan Hughes
Ruth Kline

Paul Lansford
Bonnie Miller
Phillip Miller

Furman Ogletree
Gaye Preston
Bettye Richards

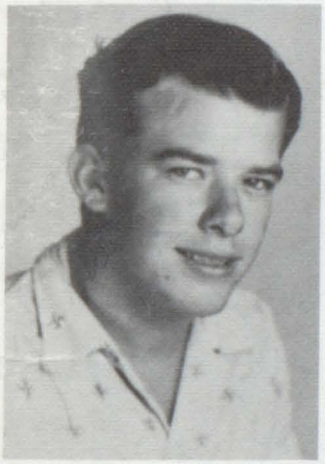

Sue Rivers
Glenn Roberts
Lynda Roberts

Beverly Robertson
Paul Schrick
Gary Self

Arlie Stanley
James Townsend
John Veach

Obbie Winsett
Lucy Wyatt
Lee Yates

Grades

8th Grade

Christene Biggers
Ferrel Blankenship
Jimmy Coker
Ida Nell Crawford

Ralph Daugherty
Wanda Daugherty
Dana Davidson
Judith Donoughue

Butch Evans
Patsy Gillispia
Donnie Gilstrap
Carolyn Hamrick

Jeannette Haney
Janice Hardisty
Edgar Killgore
Laverne Killgore

Charles Knotts
Wayne Loflin
Carolyn Long
Dortha McKnight

Gerald Morgan
Jeannette Myers
Teddy Patterson
Mathilda Pittman

Wayne Ridley
Jo Ann Rodgers
Wilbur Stanley
Jackie Suddeth

Susie Winsett
Clinton Yates

7th Grade

Peggy Anthony
Michael Brooks
Suellen Cayce
Sandy Cooper

Sandra Crawford
Donald Daugherty
Jack Davis
Jimmy Dunn

Nancy Elrod
Betty Floyd
Bertha Folmar
Louise Hale

Delores Hamilton
Donetta Houston
Mary Hughes
Jack Jenkins

Don Johnson
Gloria Johnson
Hardee Lowery
Billy Pearce

Rose Mary Pearce
Frankie Pulliam
Mark Rankey
Carolyn Rivers

Betty Roberts
George Santos
Judy Self
Erick Smith

Martha Shytles
George Toliver
Thomas Townsend
Tylene Tucker

Delores Winsett
Danny Yancy
Orval Yates

6th Grade

Dale Adams
Billie Barnes
Samey Carney
Don Conley

George Creach
Jackie Cunningham
Ralph Davis
Barbara Eller

Johnny Eller
Sharon Elrod
Ann Ewing
Katie Franks

Sandra Gray
Wanda Hamrick
Joe Harris
Howard Killgore

Peggy Kirkpatrick
Jerry Kline
Carolyn Lansford
Brenda Loflin

Earlene Long
Eddie Lowery
Nelda McClesky
Janie McKnight

Linda Miller
David Morgan
Brenda Schaeffer
Butch Swisher

Ann Tippie
Rosie Townsend
Mary Tyson
Linda Ursey

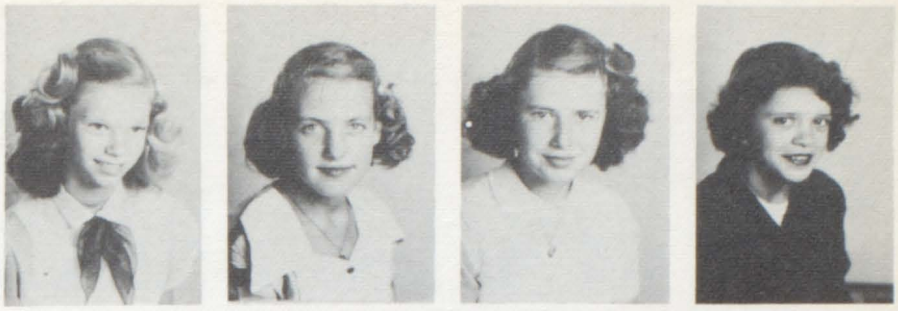

Doris White
Pat Wright
Ruby Wyatt
Lovella Wyatt

5th Grade

Jackie Allbright
Jimmy Bagwell
Patsy Baldelli
Dorinda Blankenship

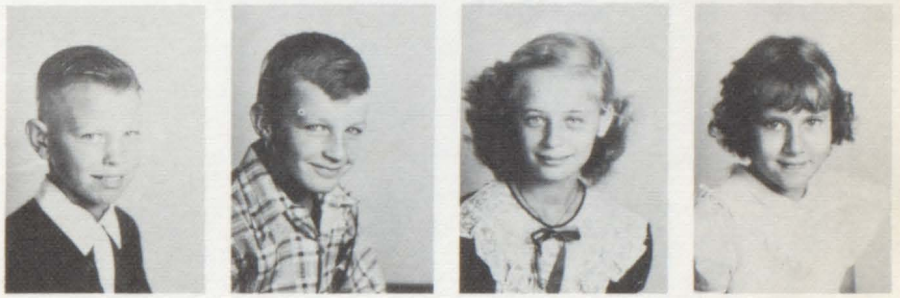

Dorothy Brooks
Larry Brown
Larry Croft
Joyce Cunningham

John Davidson
Martha Davis
Violet Gosnell
Edward Hadley

Tommy Hennesay
Frankie Hodon
Sylvia Lansford
Carol McDonald

Jesse O'dell
Carroll Payne
Douglas Pulliam
Sarah Ann Ridley

Scottie Schoolcraft
Billy Stanley
Donna Stricklin
Judy Taylor

Bill Washburn
Larry Cooper

4th Grade

Leon Allbright
Henery Barnes
Sandra Blacklock
Linda Burnham

Sammy Carrol
Lynn Cayce
Judy Coker
Robert Crawford

Melvin Davidson
Richard Davidson
James Derden
Nancy Donoughue

Barney Reynolds
Donnie Evans
Lovetia Franks
Paul Gillaspia

Norma Hadley
Glenn Hale
Norma Hamrick
Garwin Hommel

Eddie Hughes
Clyde Killgore
Cherly Lackey
Gardon Matthews

Johnny McKnight
Elaine McLellan
Robert McLellan
Larry Myers

Ann Pace
Donald Pearce
Morty Peterman
Kaye Phink

Herlinda Santos
Sheryl Self
Karlene Shaffer
James Swisher

Robert Winters
Ronnie Winsett
Patricia Yancey
Lee Rodriques

3rd Grade

Johnny Allbright
Pat Barton
Jimmy Brown
Illa Carney

Micheal Cooper
James Daugherty
Douglas Eller
Nancy Eller

Bonnie Folmar
Gerry Gamon
Earl Hadley
Bill Hardy

Charla Harvey
Vernon Henry
John Hibbits Jr.
Johnny Horton

Lawana Hughes
Melody LeFan
Ethel Maris
Danny Mathis

Jimmy McGlothin
Bill McRay
Dianna Murphy
T. S. Peterman

Thelbert Pittman
Joyce Phink
Sharon Ridley
Steve Rivers

Bobby Rodriques
Dorothy Schafer
Sandy Self
Floyd Selman

Christine Schaffer
Douglas Swiney
Eddie Taylor
Garland Tucker

Paul Wyatt
Everett Lowery
Evelyn Petty
Ronnie Rankey

Jerry Washburn
Kenneth Gray

Grade 2B

Roy Adams
Mickey Allbright
Danny Bomar
Urita Cayce

Jerry Sue Crooks
Sam Dwiggins
Billy Glass
Eugene Grammar

David Helm
Brenda Huckabee
Edward Morrow
Leonard Meyer

Mary Jo Pearce
Katha Roberts
James Siddall
Danny Stricklin

Clyde Tucker
Vicki Sue Tucker
Joseph Wood
Judy Wooley

Grade 2A

Dean Allbright
June Burnham
Jimmie Cain
Marilyn Cooper

Harry Creach
Bonnie Crow
Alice Derden
Jean Dunn

Brenda Eller
William Franks
Larry Hale
Everett Head

Anita Henry
Cecille LeFan
Winnie Middleton
Linda June Myers

James Santos
Judy Schrick
D'Ann Shytles
Donald Tramel

Lewis Rodriques

Grade 1B

Shirley Blaylock
Jimmie Lee Braziel
Sonny Cayce
Melvin Cooper

Glenn Cornelius
Julia Criswell
Donald Wayne Harvey
Jerrene Martin

Sandra McAdory
Darlene McDonald
Ray McKay
Connis Morrow

Joy Mudd
Linda Murphy
Gloria Myers
Tommy Pearson

Kedieth Pittman
Janice Preston
Mark Ray
Linda Reynolds

Janette Schaffer
Sharon Songer
Buddy Tippie
Danny Usleton

Myra Warren
John Winters

Grade 1A

Annie Allbright
Tommy Anders
Elaine Anderson
Jimmy Austin

Patricia Bomar
Sandra Box
Anthony Brooks
Vernon Calder

Ray Camp
Donald Coker
Brenda Freeman
Richard Gillert

Terry Gray
Cathy Jo Green
Lili Head
Raymond Huckabee

Darrell Johnson
Gerald Killgore
Mary Maris
James Meyers

Doris Moore
Mike Rivers
Billy Roberts
Travis Roberts

Jimmie Rodgers
Mildred Thompson
Mary Townsend

Additional

Sharon Miller
Ted Willis
James Santos
Patricia Thompson

Custodians

Mr. Lansford
Mr. Turner

Lunchroom Staff

Mrs. Harper
Mrs. Sheppard
Mrs. White

Snapshots

Favorites

10th Grade Favorites

PATSY PEARCE

JIMMY ROGERS

9th Grade Favorites

JANELLE CAPPERS

OBBIE WINSETT

8th Grade Favorites

CAROLYN HAMRICK

CHARLES KNOTTS

7th Grade Favorites

BETTY ROBERTS

GEORGE TOLIVER

6th Grade Favorites

SHARON ELROD

JOE HARRIS

5th Grade Favorites

FRANKIE HODON

LARRY CROFT

4th Grade Favorites

LARRY MYERS

KAYE PHINK

3rd Grade Favorites

JOYCE PHINK

RONNIE RANKEY

Grade 2A Favorites

MARILYN COOPER

EVERETT HEAD

Grade 2B Favorites

ANN CAYCE

SAM DWIGGINS

Grade 1A Favorties

MARY MARIS

JIMMY AUSTIN

Grade 1B Favorites

JULIA CRISWELL

GLEN CORNELIUS

Activities

Boys' 4-H Club

FRONT ROW: Lowry, Cooper, Johnson, Smith, Jenkins. SECOND ROW: Winsett, Killgore, Sudduth, Cooper, Lansford, Stanley, Yates, Dunn, Santos, Yancy. THIRD ROW: Stanley, Coker, Morgan, Hamrick, Schrick, Roberts, Patterson, Gilstrap, Loflin, Knotts, Daugherty, Kirkpatrick.

Girls' 4-H Club

FRONT ROW: Roberts, Shytles, Folmar, Crawford, Rivers, Houston, Pearce, Johnson, Tucker, Roberts, Mitchell, Miller, Allbright. SECOND ROW: Fenoglio, Pellegrini, Davidson, Hamrick, Winsett, Cappers, Fenoglio, Franks, Miller, Preston. THIRD ROW: Taylor, Pearce, Rogers, Rivers, McKnight, Hodon, Elrod, Long, Myers, Crawford, Biggers, Daugherty, Anthony, Elrod, Floyd, Hughes, Haney, Hardisty, Winsett.

Girls' Athletic Club

FRONT ROW: Lynda Roberts, Danene Fenoglio, Alma Pelligrini, Carolyn Hamrick, Gaye Preston, Joyce Franks. BACK ROW: Janie Sheppard (Coach), Patsy Pearce, Mary Lane Taylor, Bobbie Hodon, Alva Elrod, Wilda Allbright, Dorothy Mitchell, Bonnie Miller, Pauline Fenoglio.

Future Teachers of America

FRONT ROW: Pauline Fenoglio, Bonnie Miller, Janelle Cappers. BACK ROW: Dorothy Mitchell, Wilda Allbright, Joyce Franks, Gaye Preston.

Sports

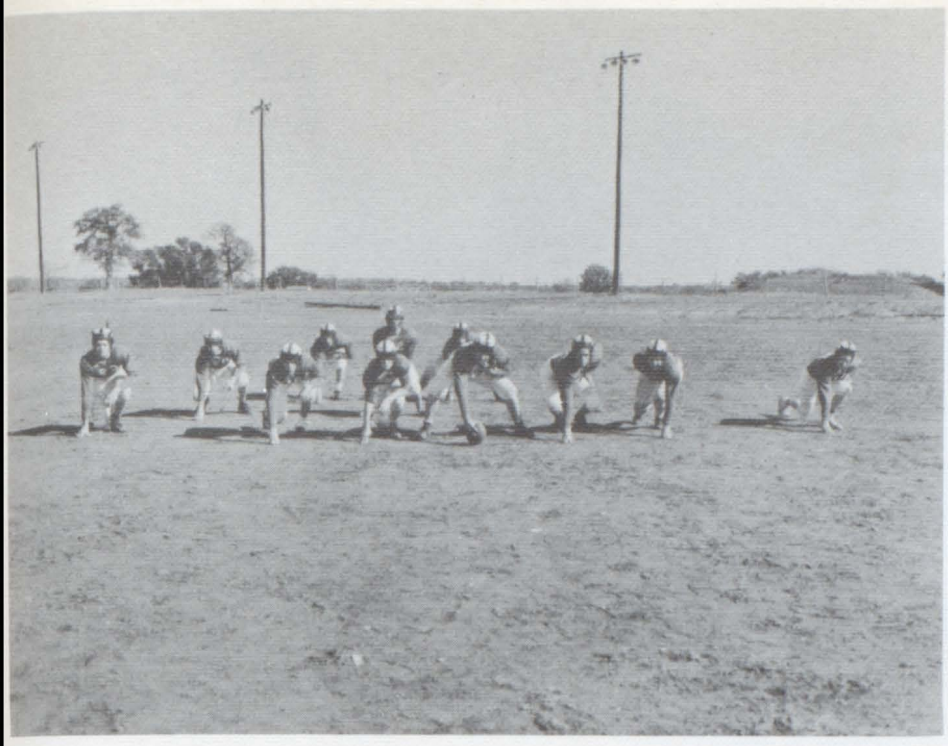

"A" Squad

LINE: RE Alvin Brown, RT Furman Ogletree, RG Jerry Cooper, C Kenneth Tramel, LG Arlie Stanley, LT Arthur Eller, LE Wm. Kirkpatrick. BACKFIELD: QB Mickey Anthony, FB Jimmie Rogers, LH Jack Morgan, RH Roy Hale.

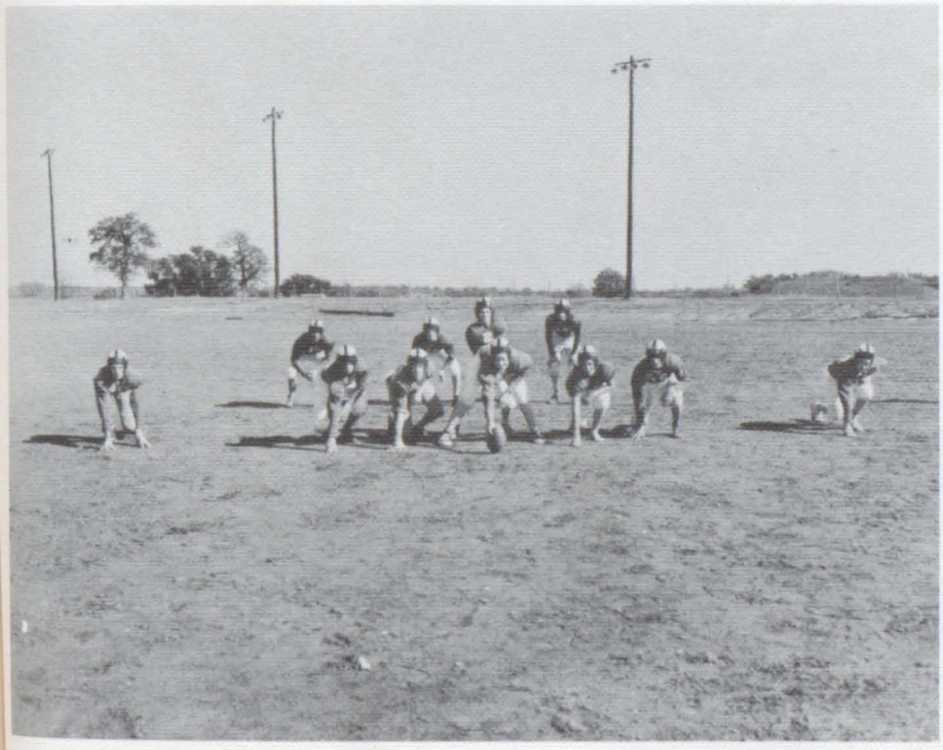

"B" Squad

LINE: RE Charles Knotts, RT Paul Schrick, RG Glenn Roberts, C Royce Brewer, LG Don Hamrick, LT Lee Yates, LE Wm. Kirkpatrick. BACKFIELD: QB Jerry Cooper, FB Joe Conlin, LH Paul Lansford, RH Obbie Winsett.

Football Squad

FRONT ROW: Royce Brewer, Mickey Anthony, Jerry Cooper, Paul Schrick, Obbie Winsett, Don Hamrick, Joe Conlin, Paul Lansford, Lee Yates, William Kirkpatrick. BACK ROW: Glen Roberts, Charles Knotts, Arthur Eller, Kenneth Tramel, Arlie Stanley, Roy Hale, Jimmie Rogers, Jack Morgan, Alvin Brown, Furman Ogletree, Coach Otto Lockee.

Cheerleaders

Janice Hardisty, Dana Davidson, Wilda Allbright, Gary Self, Sharon Miller, Danene Fenoglio.

75 Pound Football Team

FRONT ROW: T. S. Peterman, Vernon Henery, Donald Pearce, Douglas Eller, Jimmy Bagwell. BACK ROW: Mike Cooper, Paul Gillespia, Eddie Lowery, Glenn Hale, Larry Croft, Sandy Cooper, Hardee Lowery, Jack Jenkins.

90 Pound Football Team

FRONT ROW: Paul Wyatt, Garland Tucker, Sandy Cooper, Don Johnson, Don Conley, Butch Swisher. BACK ROW: Jackie Allbright, Wilbur Stanley, Danny Yancy, Mark Rankey, Jackie Sudduth, Jimmy Coker, Dale Adams.

Basketball Lettermen

FRONT ROW: Jerry Cooper, Mickey Anthony, Jack Morgan. SECOND ROW: Wm. Kirkpatrick, Arlie Stanley, Royce Brewer, Jimmy Rogers.

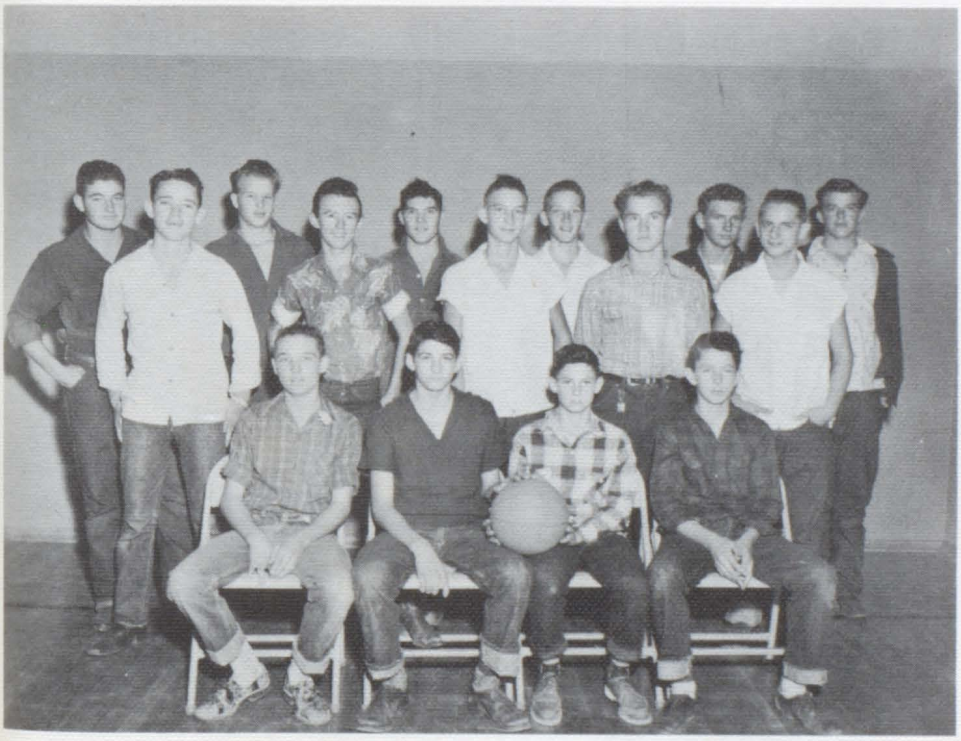

First Year Basketball

FRONT ROW: Obbie Winsett, Lee Yates, Jackie Sudduth, Paul Lansford. SECOND ROW: Glynn Roberts, Don Hamrick, Paul Schrick, Joe Conlin, Gerald Morgan. THIRD ROW: Kenneth Trammel, Roy Hale, Alvin Brown, Charles Knotts, Arthur Eller, Furman Ogletree.

High School Girls' Basketball

FRONT ROW: Bobbie Hodon, Lynda Roberts, Bonnie Miller, Mary Lane, Taylor, Alma Pellegrini. SECOND ROW: Gaye Preston, Carolyn Hamrick, Susie Winsett, Patsy Pearce, Wilda Allbright.

Jr. High School Girl's Basketball

ONT ROW: Hardisty, Shytles, Rivers, Crawford, Houston, Pearce, Tucker, hnson, Long, Myers, Killgore. SECOND ROW: Miss Arrant, Roberts, gers, Hamilton, Crawford, McKnight, Anthony, Pulliam, Elrod, Floyd, ghes, Gillispia, Winsett, Haney.

Advertising

COMPLIMENTS

OF

WINTERS BROTHERS SERVICE

HUMBLE PRODUCTS

ROAD SERVICE

PHONE LO-7361 P. O. BOX 61

J. B. BARTON

REAL ESTATE

ALL ITS BRANCHES
LA-9885
7 YEARS AT SAME LOCATION
KENNEDALE, TEXAS
LISTINGS WANTED
ON HIGHWAY 287

FREE APPRAISALS

HOLT FEED STORE

FEED AND FUEL

PHONE LA-9885

MAKE OUR STORE YOUR STORE

KENNEDALE, TEXAS

ORLAF ATCHISON FOOD STORE

LOW-OVERHEAD-MEANS

LOW PRICES

MANSFIELD HIGHWAY

LEO'S SERVICE STATION

4136 MANSFIELD HIGHWAY

PHONE LO-5077

WE APPRECIATE YOUR
BUSINESS

KENNEDALE, TEXAS

MORELAND'S DRUG

FREE DELIVERY PRESCRIPTION SERVICE

OPEN 7:00 A. M. TO 10:00 P. M.

COMPLIMENTS

OF

TRIANGLE

SERVICE STATION

THE FOREST HILL

BARBER SHOP

MANSFIELD HIGHWAY

2 BARBERS TO SERVE YOU.

POLY BEAUTY SHOP

COMPLETE BEAUTY SERVICE

LOLA ROBINSON, OWNER

1916 VAUGHN BLVD.

LA-9048

ROGERS RADIO
&
TELEVISION SERVICE

COMPLETE ANTENNA INSTALLATION

7502 MANSFIELD HIGHWAY

FORT WORTH, TEXAS

LA-2858

TEDS FOOD TOWN

WE FEEATURE
QUALITY MEATS & PRODUCE

NATIONALLY ADVERTISED BRANDS
OF MERCHANDISE

KENNEDALE, TEXAS

YOUR HOUSE OF CHAIRS

WE SPECIALIZE IN CHAIRS

FREE ESTIMATE

CUSTOM BUILT FURNITURE

2012 EAST ROSEDALE

LO-2632

CUNNINGHAM NURSERY

SEEDS - CUT FLOWERS

POT PLANTS - FUNERAL SPRAYS

WE DELIVER

KENNEDALE LA-9864

ASHBURN'S

ICE CREAM

QUALITY COUNTS

OFFICE & FACTORY

3012 EAST ROSEDALE

FORT WORTH LA-2133

DO IT YOURSELF with LEATHER

SAVE WITH TANDY'S YOU-MAKE-IT KITS

Thrifty Americans are earning extra money and enjoying a fascinating hobby by hand-tooling and assembling Tandy Leathercraft Kits for re-sale at a BIG PROFIT.

START WITH → TOM THUMB PURSE KIT 50¢

Kit contains pre-cut 8-oz. genuine cowhide with gusset and zipper assembly, ready to carve size 4" x 2" x 1½", Only 50c postpaid. $4.50 per dozen. **Write For Big FREE LEATHERCRAFT CATALOG.**

NATIONWIDE — A TANDY STORE NEAR YOU

TANDY LEATHER CO. Since 1919

MAXINE'S BEAUTY SHOP

MAXINE CARTER, OWNER

3615 MANSFIELD HIGHWAY

FORT WORTH, TEXAS

LAMAR-8202

MARTIN'S

POLYTECHNIC

"YOUR SUBURBAN DEPARTMENT STORE"

KENNEDALE CLEANERS

ROY BLISSARD
OWNER

KENNEDALE, TEXAS

AVON PRODUCTS

GUARANTEED COSMETICS
AND
TOILETRIES
CONVENIENT SELECTIONS
IN YOUR HOME
KENNEDALE REPRESENTATIVE
MRS. W. S. MILLER
ROUTE 13, BOX 362 PHONE LO-3998

MOTT'S

SCHOOL SUPPLIES

AND ALL

YOUR SCHOOL NEEDS

E. B. MOTT'S NO. 26

WICHITA STREET

COMPLIMENTS OF

NATIONAL BUILDERS SUPPLY COMPANY

ALL TYPES OF BUILDING SUPPLIES

PHONE LO-6663

AT CITY LIMITS FORT WORTH, TEXAS

GENES AUTOMOTIVE SERVICE

GENERAL REPAIRING

ALL WORK GUARANTEED

SHOP PHONE LO-7361
HOME PHONE LA-9797

KENNEDALE, TEXAS

VIRGINIA DARE STORE

LADIES READY-TO-WEAR

707 HOUSTON FT. WORTH

PHONE FA-6497

COMPLIMENTS OF

FARMER'S LUMBER COMPANY

JOE PATTERSON, MANAGER

MANSFIELD, TEXAS

There's a "one and only" in refreshment, too

COCA-COLA BOTTLING CO.

OF

FORT WORTH

COMPLIMENTS

OF

PHILS BARBER SHOP

KENNEDALE, TEXAS

KENNEDALE HARDWARE
AND
ELECTRIC

KENNEDALE, TEXAS

MANSFIELD HIGHWAY

COMPLIMENTS

OF

ELRODS' BARBER SHOP

KENNEDALE, TEXAS

COMPLIMENTS OF

TEXAS PIE COMPANY

FRUITEX FRIED PIES
FRUITEX BAKED PIES
DONUTS - ROLLS - COFFEE CAKE

ASK YOUR GROCER
666 SOUTH MAIN FORT WORTH

HARRIS BROTHERS

SUPER MARKET NO. 2

3604 MANSFIELD HIGHWAY

LA-8582

FORT WORTH, TEXAS

COMPLIMENTS OF

FIRST NATIONAL BANK
OF ARLINGTON

ARLINGTON, TEXAS

POLY MUSIC SHOP

YOUR FRIENDLY MUSIC SHOPPING CENTER

AUTHORIZED DEALER FOR

SELMER - BUESHER AND OTHER
BAND INSTRUMENTS, AND JESSEE FRENCH PIANOS

RECORDS REPAIR SHOP MUSIC SHOP

BETTER LIVING . . . *At Your Fingertips*

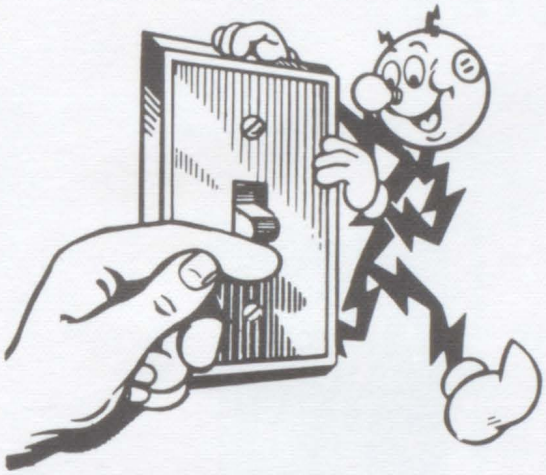

Dependable, low-cost electric service helps make possible nearly every modern convenience you enjoy in your home today. When you want light . . . or radio or television entertainment . . . or when there's housework to be done . . . you flip a switch and Reddy Kilowatt goes to work. He works in factories, too, helping each worker produce more and do his work easier. Reddy also helps in stores and offices, operating modern equipment that makes business more efficient . . . and jobs more pleasant. It is the job of the men and women in Texas Electric Service Company . . . your friends and neighbors . . .to provide the electric service that helps you in so many ways.

TEXAS ELECTRIC SERVICE COMPANY

An Investor-Owned, Business-Managed, Tax-Paying Company, Chartered Under the Laws of the State of Texas.

SLEEP-EZY MATTRESS CO.

"Best For Rest"

MATTRESSES

We Give S&H Green Stamps

Save as you spend on

- Mattress Renovating
- Mattress Sterilizing
- New Mattress & Box Springs
- Hollywood Beds
- Hollywood Headboards
- Rubber Foam Mattresses & Pillows

Visit

Our New Showroom

710-14 So. Main St.

Now Open

DIAL

ED-9333

For Information

About Our Products

and Services

BOOSTER ADS

Dee Shytles Prescription Lab.....Kennedale, Texas
Adam Hat Store, 514 Main.....Fort Worth, Texas
Boteler Dry Goods.....Kennedale, Texas
T. H. Conn Music Co., 310 Main.....Fort Worth, Texas
Cornelius Service Station and Garage.....Kennedale, Texas
Dee Shytles Prescription Lab.....Kennedale, Texas
The Crump Company, 300 Main.....Fort Worth, Texas
C. B. Edmonds Grocery.....Kennedale, Texas
Highway Beauty and Barber Shop.....Fort Worth, Texas
J. H. (Spud) Martin Used Cars.....Kennedale, Texas
The Poly Flower Shop, 3118 E. Rosedale.....Fort Worth, Texas
Lorene Martin Beauty Shop.....Kennedale, Texas
Unique Cleaners, 3200 Ave. G.....Fort Worth, Texas
Dee Shytles Prescription Lab.....Kennedale, Texas
Poly Goodyear Shoe Repair, 3116 E. Rosedale..Fort Worth, Texas
Kennedale Cafe .....Kennedale, Texas
Flick Brothers Station and Garage—Welding
Mansfield Highway .....Kennedale, Texas
Dee Shytles Prescription Lab.....Kennedale, Texas
Smiths Fruit Stand, Berry at Rosedale.....Fort Worth, Texas
Goldie Byers Beauty Shop, 101 W. 3rd.....Fort Worth, Texas
Triangle Feed Store & Pet Shop,
3608 Vaughn .....Fort Worth, Texas
Dee Shytles Prescription Lab.....Kennedale, Texas

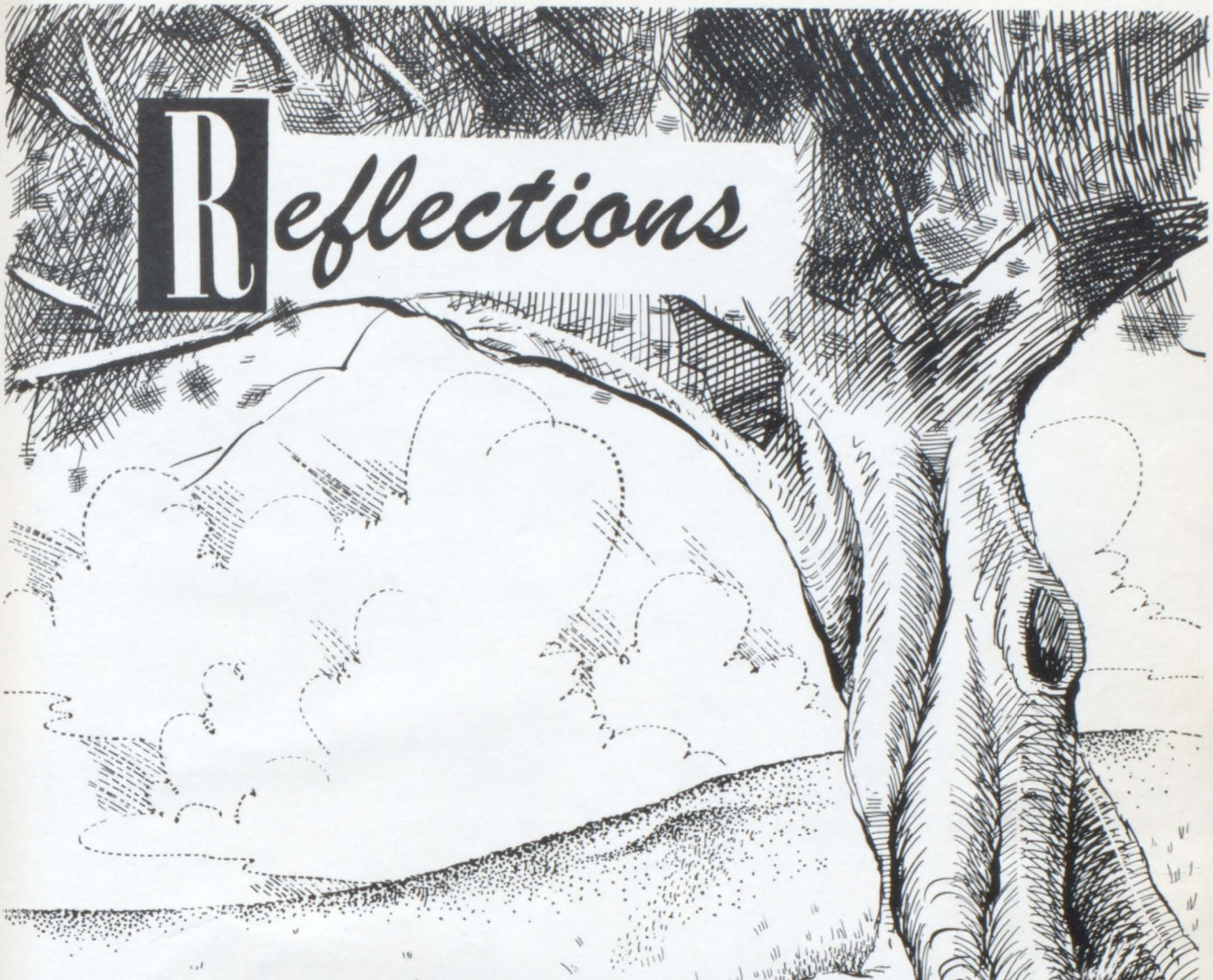

Reflections

Almost a quarter of a century has passed since USECO published its first school annual. As we review those pages of yesteryear, a pleasant thought comes to mind—on some tomorrow this, the nineteen hundred and fifty-five edition, will take its place in your heart as a pictorial history of the "good ole' days."

We know this book will increase in value with the passing of each year, and are honored to have played a part in recording it.

By Far the Greatest Name in Yearbooks

UNIVERSITY SUPPLY and EQUIPMENT CO.

6001 E. Rosedale • Fort Worth, Texas